



© Elite Homes NSW Pty Ltd
 Contents of this document shall not be copied without the written consent of Elite Homes NSW Pty Ltd.
 Figured dimensions to be used in preference to scale readings. All work to be carried out from written dimensions only. Builder to confirm measurements on site prior to commencing works. Any discrepancies in to plans are to be reported to Elite Homes for correction. Client should undertake their own review of the plans to ensure details are correct.

Elite Homes NSW Pty. Ltd.
 Email: scott@eliteadditions.com.au
 Mob: 0433 765 885



Client Approval: _____ Date: _____
 Client's Signature: _____

Preliminary Concept Sketch Only:

This plan is an indicative sketch plan only and is subject to local council regulations & requirements.
 This is based on preliminary information between KJM Homes, Builder & Client.
 It is not to be used for construction or any other purpose other than quoting information by builder.

Client: -
Site Address: - -Street
 -
 NSW, -

Drawing Status
Concept Plans

Drawn By **KJM Homes** Ref: **KJM2019-000** Plot Date **9/11/19**

Concept - 3D

Layout ID **1** Scale _____ Revision **A**

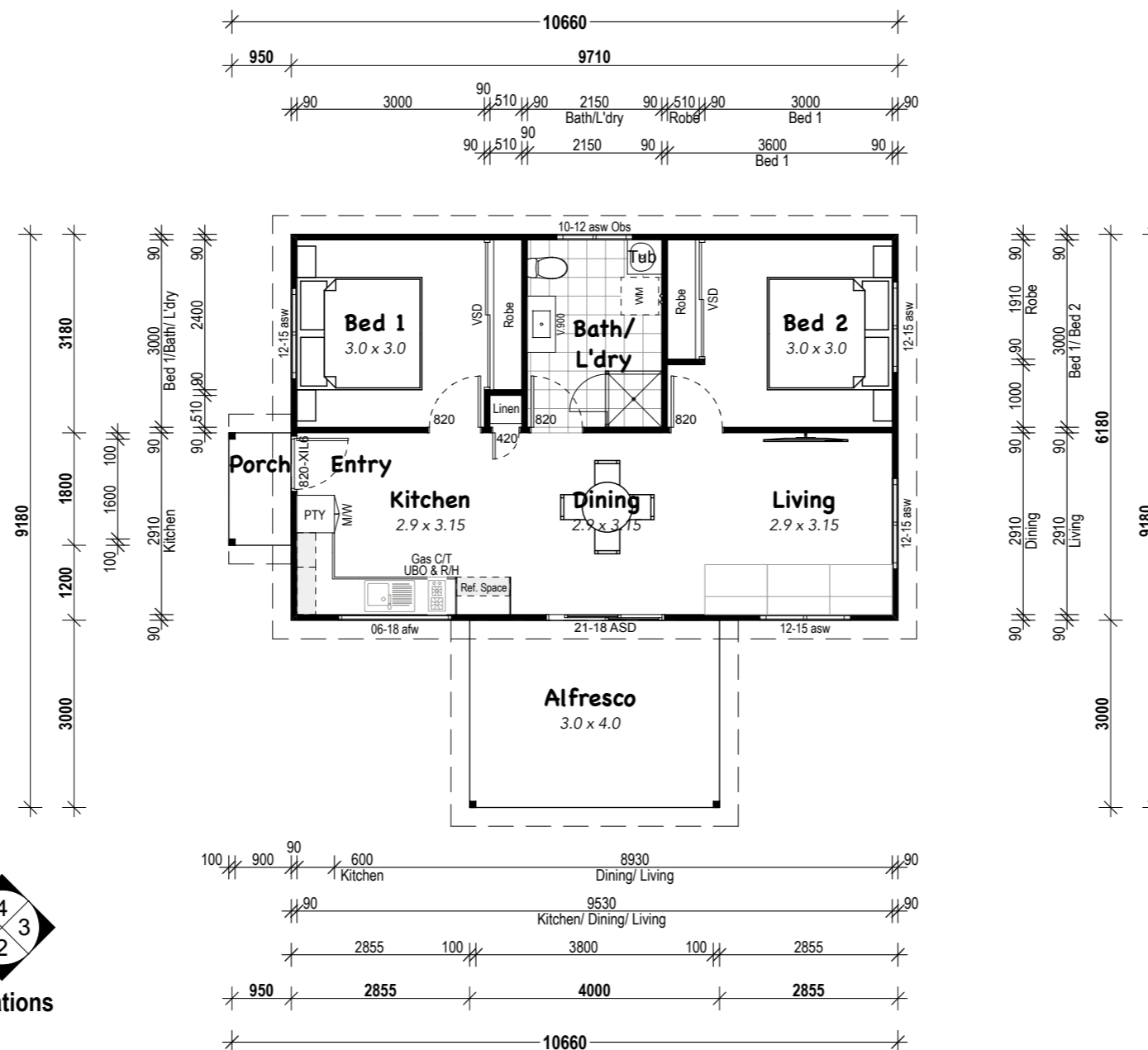

Elevations

Floor Areas	
Alfresco	12.0
Living	60.0
Porch	1.8
Total	73.8 m²

© Elite Homes NSW Pty Ltd
 Contents of this document shall not be copied without the written consent of Elite Homes NSW Pty Ltd.
 Figured dimensions to be used in preference to scale readings. All work to be carried out from written dimensions only. Builder to confirm measurements on site prior to commencing works. Any discrepancies in to plans are to be reported to Elite Homes for correction. Client should undertake their own review of the plans to ensure details are correct.

Elite Homes NSW Pty. Ltd.
 Email: scott@eliteadditions.com.au
 Mob: 0433 765 885



Client Approval: _____ Date: _____
 Client's Signature: _____

Preliminary Concept Sketch Only:

This plan is an indicative sketch plan only and is subject to local council regulations & requirements.
 This is based on preliminary information between KJM Homes, Builder & Client.
 It is not to be used for construction or any other purpose other than quoting information by builder.

Client: -
Site Address: - -Street
 -
 NSW, -

Drawing Status
Concept Plans

Drawn By: **KJM Homes** Ref: **KJM2019-000** Plot Date: **9/11/19**

Detailed Floorplan

Layout ID: **2** Scale: **1:100** Revision: **A**

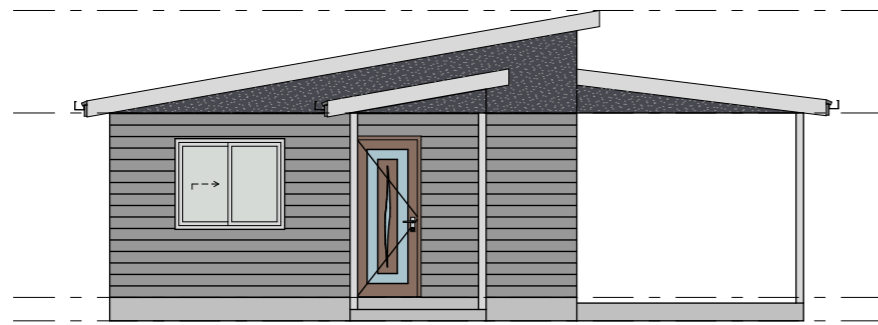

Elevation 1

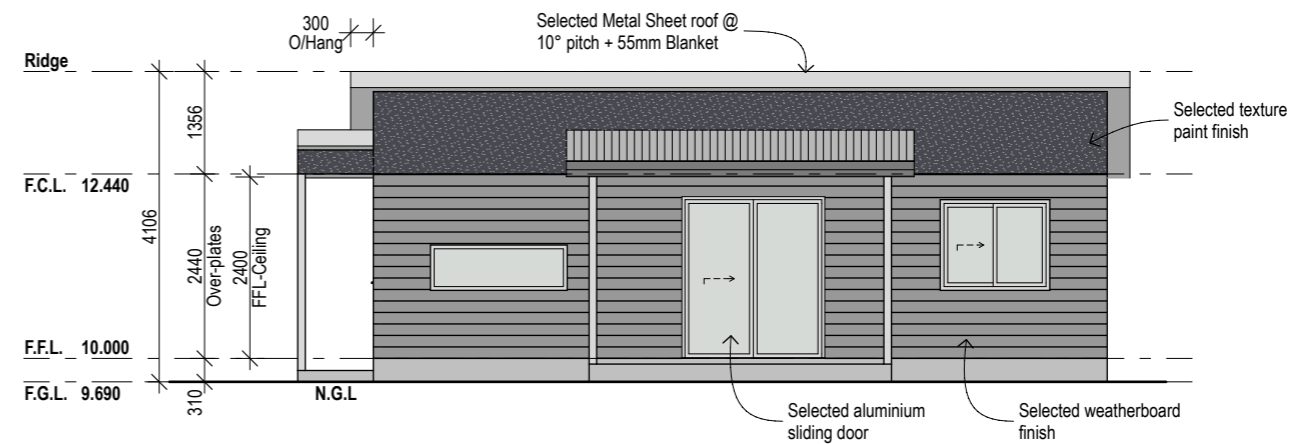

Elevation 2

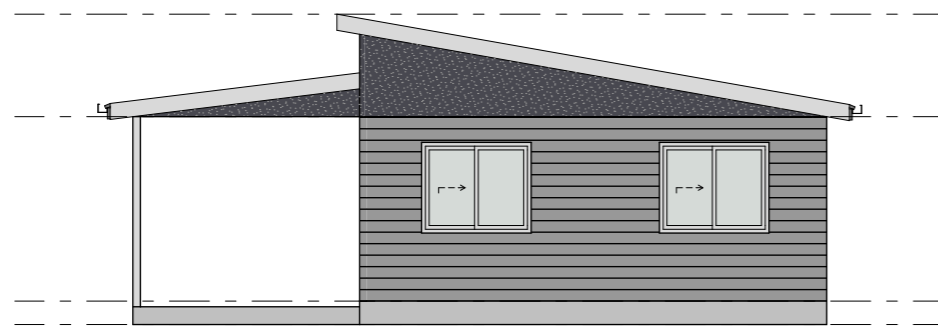

Elevation 3

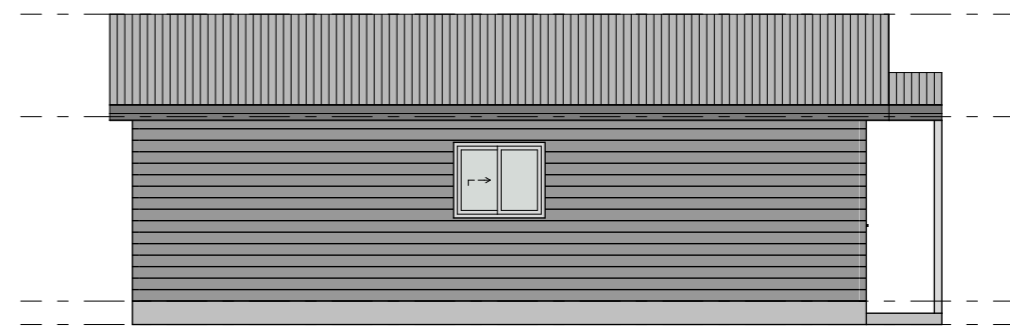

Elevation 4

© Elite Homes NSW Pty Ltd
 Contents of this document shall not be copied without the written consent of Elite Homes NSW Pty Ltd.
 Figured dimensions to be used in preference to scale readings. All work to be carried out from written dimensions only. Builder to confirm measurements on site prior to commencing works. Any discrepancies in to plans are to be reported to Elite Homes for correction. Client should undertake their own review of the plans to ensure details are correct.

Elite Homes NSW Pty. Ltd.
 Email: scott@eliteadditions.com.au
 Mob: 0433 765 885



Client Approval: _____ Date: _____
 Client's Signature: _____

Preliminary Concept Sketch Only:

This plan is an indicative sketch plan only and is subject to local council regulations & requirements.
 This is based on preliminary information between KJM Homes, Builder & Client.
 It is not to be used for construction or any other purpose other than quoting information by builder.

Client: -
Site Address: - -Street
 -
 NSW, -

Drawing Status
Concept Plans

Drawn By **KJM Homes** Ref: **KJM2019-000** Plot Date **9/11/19**

Concept - Elevations

Layout ID 3	Scale 1:100	Revision A
-----------------------	-----------------------	----------------------